



**COMUNE DI SAN GREGORIO**  
 PROVINCIA DI CATANIA

**AGGIORNAMENTO  
 DELLO  
 STUDIO AGRICOLO FORESTALE**

**CARTA DEI BOSCHI  
 E DELLA VEGETAZIONE FORESTALE**

**Tav. 1**

Scala 1:2.000

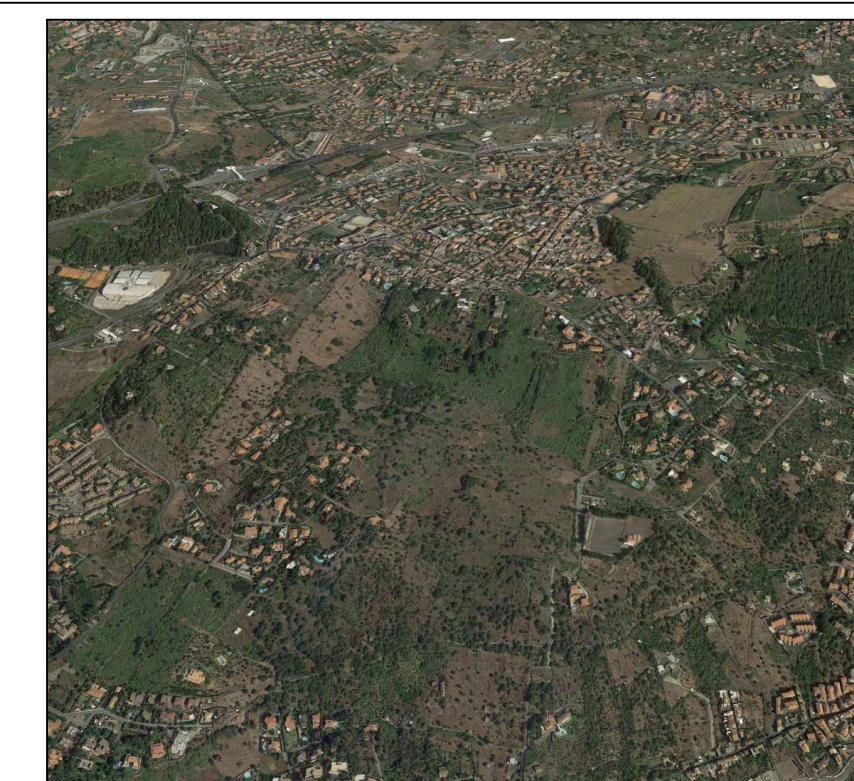

**IL DIRIGENTE**

(Dott. Ing. Vito Mancino)

**IL SINDACO**

(Dott. Carmelo Corsaro)



**IL TECNICO**





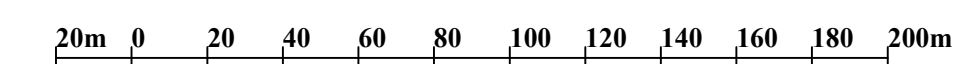
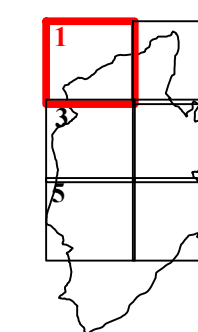

(Dott. Edm. Salvatore Russo)

**DATA:**  
 07 Marzo 2016

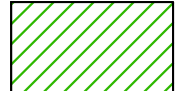
Quadro di unione delle tavole

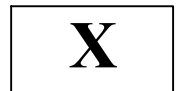

**LEGENDA**

-  Boschi ai sensi della L.R. 16/96 e ss.mm.ii.
-  Boschi ai sensi della L.R. 16/96 e ss.mm.ii. fuori confine
-  Zone di rispetto dei boschi ai sensi della L.R. 16/96
-  Vegetazione Forestale naturale esclusa dalla L.R.16/96
-  Vegetazione Forestale naturale fuori confine
-  Numerazione dei Boschi e della Vegetazione Forestale
-  Confine Comunale

