

**COMUNE DI SAN GREGORIO**  
 PROVINCIA DI CATANIA

**AGGIORNAMENTO  
 DELLO  
 STUDIO AGRICOLO FORESTALE**

**CARTA DEI BOSCHI  
 E DELLA VEGETAZIONE FORESTALE**

**Tav. 3**

Scala 1:2.000

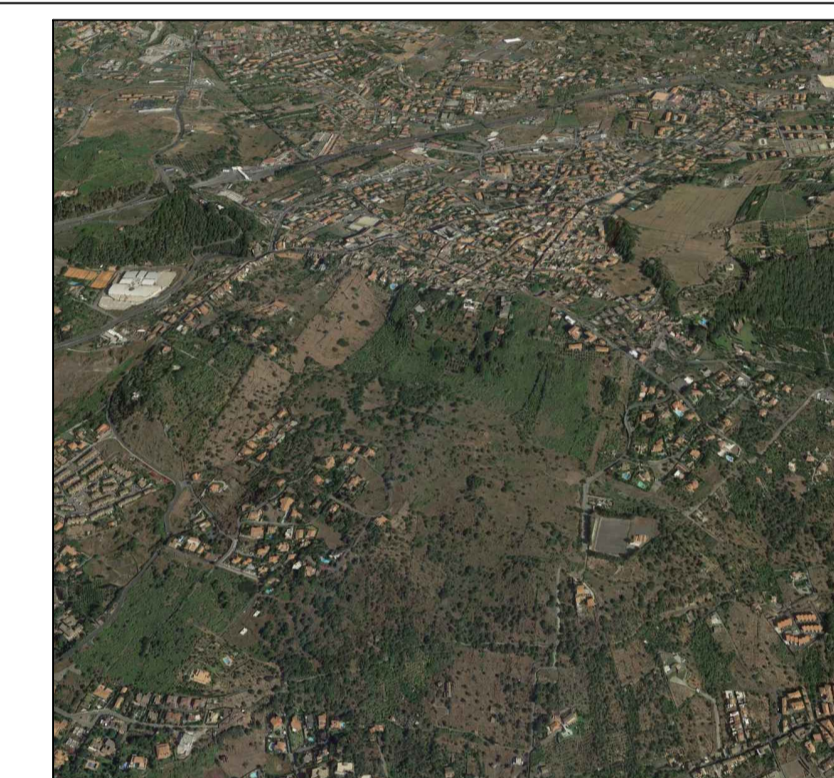

**IL DIRIGENTE**  
 (Dott. Ing. Vito Mancino)

**IL SINDACO**  
 (Dott. Carmelo Corsaro)



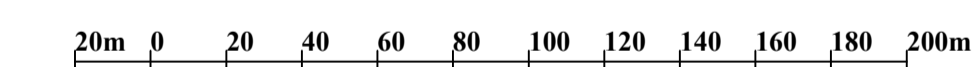
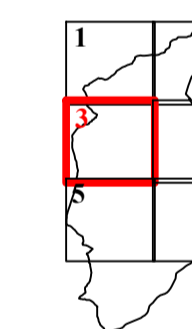

**IL TECNICO**  
 SALVATORE  
 FANTONE  
 (Dott. For. Salvatore Fantone)

**DATA:**  
 07 Marzo 2016

Quadro di unione delle tavole

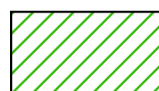
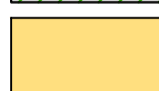

**LEGENDA**

-  Boschi ai sensi della L.R. 16/96 e ss.mm.ii.
-  Boschi ai sensi della L.R. 16/96 e ss.mm.ii. fuori confine
-  Zone di rispetto dei boschi ai sensi della L.R. 16/96
-  Vegetazione Forestale naturale esclusa dalla L.R.16/96
-  Vegetazione Forestale naturale fuori confine
-  Numerazione dei Boschi e della Vegetazione Forestale
-  Confine Comunale